HAMMOND MANUFACTURING

RITEC - Watertight ABS Plastic *(RP Series)*



click to enlarge

(Assembled View)



click to enlarge

(Open View)

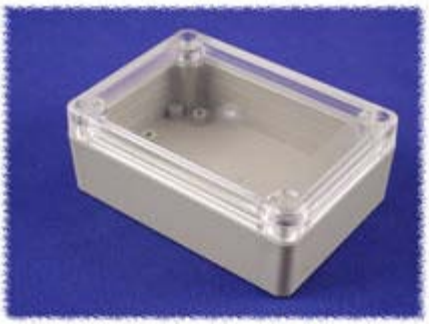

click to enlarge

(Assembled View)
Clear Lid

Key Features:

- Ideally suited for mounting printed circuit boards or components.
- Material - General purpose ABS plastic (material carries a UL flammability rating of UL94 HB).
- Color is a light gray with a light texture. Also available with a clear polycarbonate lid (see table below).
- Gasketed lid with two piece "tongue & groove" construction provides protection against access of oil, dust and water.
- Rubber gasket is included and must be field installed.
- Lid includes smooth recessed area for membrane, label or silkscreen (see chart below for recess size).
- Designed to meet IP 65.
- Lid is secured with self captivating - M3.5 stainless steel machine screws (included), threaded into integral stainless steel bushings (for repetitive assembly & disassembly). All stainless steel hardware to avoid corrosion caused by dissimilar metals.
- Lid screws are self captivating (lid holes are threaded with the first installation of lid screws).
- **Internal features** are maximized for mounting options:
  - Internal DIN rail mounting tabs - molded in.
  - Options vary with size. See **photo tables** for internal views of each size.
- Link here to **photo tables** of each part number.

Part No.	Part No. ABS with Clear Lid	Reader File	AutoCAD .dwg File (zipped)	3D Solid Model .igs & .stp files (zipped)	Units	Length	Width	Height (Includes Lid)	Lid Recess Size
RP1025	RP1025C	566K	263K	669K	inches	2.56	2.36	1.57	1.54 x 2.05
					mm	65	60	40	39 x 52
RP1065	RP1065C				inches	3.35	3.15	2.17	2.32 x 2.83

		527K	367K	585K	mm	85	80	55	59 x 72
RP1085	**RP1085C**	324K	256K	849K	inches	4.13	2.95	1.57	2.56 x 3.07
					mm	105	75	40	65 x 78
RP1095	**RP1095C**	327K	254K	847K	inches	4.13	2.95	2.17	2.56 x 3.07
					mm	105	75	55	65 x 78
RP1135	**RP1135C**	326K	267K	782K	inches	4.92	3.35	2.17	3.03 x 3.90
					mm	125	85	55	77 x 99
RP1205	**RP1205C**	318K	233K	785K	inches	5.71	4.13	1.57	4.57 x 3.78
					mm	145	105	40	116 x 96
RP1215	**RP1215C**	308K	223K	692K	inches	5.71	4.13	2.36	4.57 x 3.78
					mm	145	105	60	116 x 96
RP1175	**RP1175C**	332K	240K	867K	inches	6.50	3.35	2.17	2.76 x 5.47
					mm	165	85	55	70 x 139
RP1245	**RP1245C**	325K	248K	595K	inches	6.50	4.92	2.95	5.43 x 4.57
					mm	165	125	75	138 x 116
RP1285	**RP1285C**	283K	212K	664K	inches	7.32	5.75	2.95	5.08 x 5.91
					mm	186	146	75	129 x 150
RP1455	**RP1455C**	333K	255K	720K	inches	8.66	6.50	2.36	7.28 x 5.91
					mm	220	165	60	185 x 150
RP1465	**RP1465C**	384K	384K	1,513K	inches	8.66	6.50	3.35	7.28 x 5.91
					mm	220	165	85	185 x 150

Link here to **photo tables** of each part number

Accessories

Wall Mounting Feet (ABS Plastic):

MF0045



click to enlarge

Includes mounting hardware

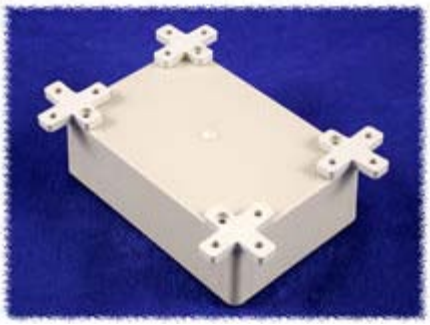

click to enlarge

Attached to ABS plastic

and wall anchors RP series enclosure

MF0055



click to enlarge

Includes mounting hardware and wall anchors

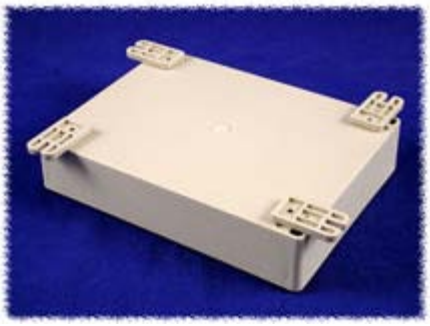

click to enlarge

Attached to ABS plastic RP series enclosure

Part No.	Use With Enclosure Part Numbers
MF0045	Smaller Enclosures - RP1025-RP1285 or RP1025C-RP1285C
MF0055	Larger Enclosures - RP1455-RP1456 or RP1455C-RP1465C

Exactly what you are looking for???
Link to our stocking distributors - most have "on-line" pricing, stock check and ordering!!!

Our Distributors

Order from your favorite distributor

HAMMOND MANUFACTURING™

HOME PAGE

Copyright; © 2007-2011 Hammond Mfg Co Inc
URL: http://www.hammondmfg.com