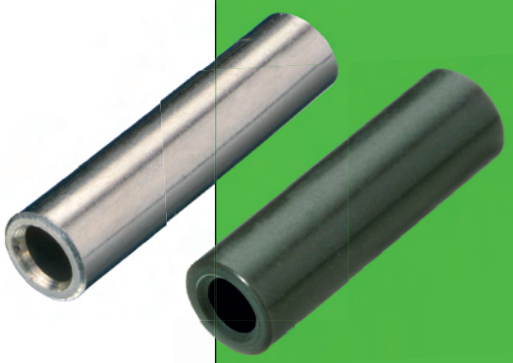

Metric Spacers

Clearance spacers

- Special body lengths can be specified, by modifying the order code. For example, R30-601xx02, xx denotes body length in mm.
- Please contact technical@harwin.com for further information.
- Brass spacers: base material is free-machining brass, with nickel plating.
- Aluminium spacers: supplied with a chromate conversion protective coating.

CLEARANCE SPACERS



Brass, circular



Aluminium, circular



Plastic, circular

HOW TO ORDER

R XX – XXX XX XX

SERIES CODE

	THREAD SIZE	MATERIAL	OUTSIDE DIA.
R30-601	M3 Clearance	Brass	Ø4.75mm
R30-620	M3 Clearance	Aluminium	Ø5mm
R30-670	M3 Clearance	Plastic	Ø5mm
R40-600	M4 Clearance	Brass	Ø6.35mm
R40-661	M4 Clearance	Plastic	Ø8mm
R40-671	M4 Clearance	Plastic	Ø6.3mm

MATERIAL/FINISH	
00	Plastic (R40-661)
02	Brass/Nickel
14	Aluminium/Chromate
94	Plastic (R30-670, R40-671)

LENGTH (mm)
03 to 16, 18, 20, 25, 30

All dimensions in mm.