PART NAME	SERVER ADD-A-RACK	PART No.	DC-8115

MATERIAL:

REAR DOOR	20 GA. STEEL
REAR DOOR STIFFENER	18 GA. STEEL
TOP, BOTTOM & DOORSTOPS	16 GA. STEEL
VERTICAL RAILS & RAIL SUPPORTS	14 GA. STEEL
PANEL MOUNTING RAILS, TOP SUPPORT & HINGE BRACKET	12 GA. STEEL
PLEXIGLAS DOOR FRAME	ALUMINUM EXTRUSION
PLEXIGLAS DOOR PANEL	3/16 THICK PLEXIGLAS

FINISH:

FRAME ASSEMBLY, REAR DOOR, PLEXIGLAS DOOR FRAME, TOP SUPPORT & HINGE BRACKET	BLACK TEXTURED
PANEL MOUNTING RAILS, & DOORSTOPS	SMOOTH BLACK
PLEXIGLAS DOOR PANEL	SMOKE GRAY

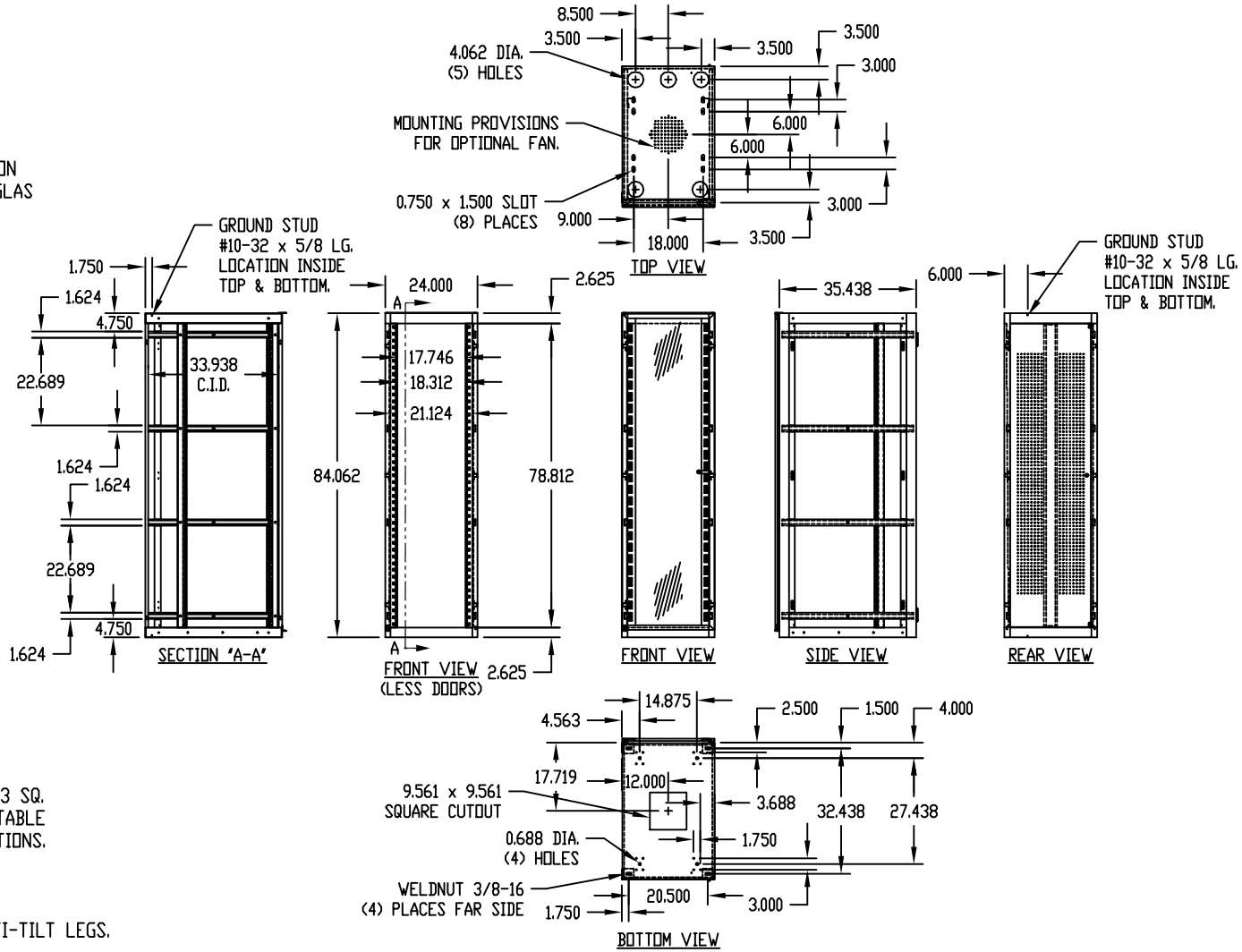

NOTES:

1. FULLY ADJUSTABLE PANEL MOUNTING RAILS WITH 0.343 SQ. HOLES ON E.I.A. UNIVERSAL SPACING WHICH ARE SUITABLE FOR A VARIETY OF EQUIPMENT MOUNTING CONFIGURATIONS.
2. MOUNTING HOLES PIERCED IN BASE FOR CASTERS.
3. HOLES IN SIDE OF BASE FOR MOUNTING OPTIONAL ANTI-TILT LEGS.