

# AkroBins®

## INDUSTRY-LEADING HANGING & STACKING BINS




MADE IN THE USA

## FEATURES

1. Anti-slide stop prevents stacked bins from shifting forward
2. Optional dividers allow you to create customizable compartment sizes
3. Full-width hanger lip supports bin on hanging system
4. Curved-bottom hopper front makes it easy to retrieve small parts
5. Reinforced side ribs add strength and prevent spreading when stacked
6. Large front label area for easy coding and scanning
7. Extra-wide stacking ledge provides stability, saves space and prevents spills

## PRODUCT HIGHLIGHTS

- **EFFICIENT** – Control inventories, shorten assembly times, minimize parts handling
- **FUNCTIONAL** – Heavy-duty bins securely stack atop each other, sit on shelving, and hang from Akro-Mils racks, panels, rails and carts
- **DURABLE** – Molded of industrial-grade polymers, AkroBins are resistant to weak acids and alkalis. Water, rust and corrosion-proof
- **VARIETY** – Available in 14 sizes and 7 Standard Colors: Red, Blue, Yellow, Stone, Green, Black and Clear! 4 Specialty Colors: Berry, Light Blue, Purple, Teal available in 9 sizes
- **GUARANTEED** – AkroBins are guaranteed not to crack or break under normal load conditions as stated in our 1-year limited warranty

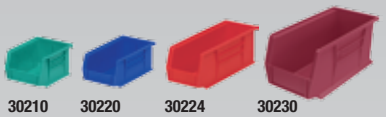
30210 30220 30224 30230


30234 30239


30240 30265

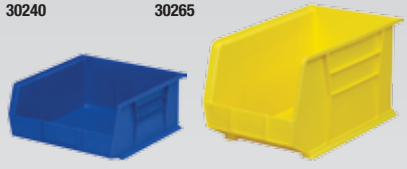
30235 30260


30255


30250

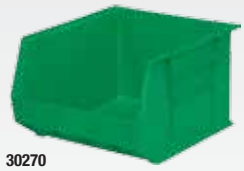
30270


30320

### STANDARD COLORS

Red, Yellow, Blue, Stone, Green, Clear, Black

### SPECIALTY COLORS

Berry, Light Blue, Purple, Teal

Also available in recycled Hunter Green, Sandstone and Terra Cotta. See Pg. 8.

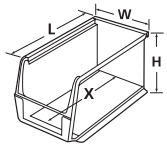


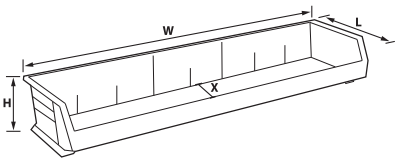


## AkroBins

| AkroBins | Outside Dimensions (In.) | | | Bottom Dimensions (In.) | | | | Capacity/Quantity | | Accessories | | | | | | |
|---|---|---|---|---|---|---|---|---|---|---|---|---|---|---|---|---|
| Model No. | L | W | H | L | W | H | X | Bin Load Capacity On Rack | Bin Ctn. Qty. | Length Dividers** | Width Dividers** | Divider Pkg. Qty. | Bin Lids*** | Lid Pkg. Qty. | Adhesive Labels | Card Stock | Slope-It Bin Inserts |
| 30210* | 5⅜ | 4⅛ | 3 | 4¾ | 3⁷⁄₁₆ | 2¹³⁄₁₆ | 4 | 10 lbs. | 24 | 40210 (1) | – | 6 | 30211CRY | 24 | 29202 | 29301 | – |
| 30220* | 7⅜ | 4⅛ | 3 | 6¾ | 3⁷⁄₁₆ | 2¹³⁄₁₆ | 6 | 10 lbs. | 24 | 40220 (1) | – | 6 | 30221CRY | 24 | 29202 | 29301 | – |
| 30224* | 10⅞ | 4⅛ | 4 | 10¼ | 3⅜ | 3¾ | 9 | 30 lbs. | 12 | 40224 (1) | – | – | 30225CRY | 12 | 29202 | 29301 | 46224 |
| 30230* | 10⅞ | 5½ | 5 | 10¼ | 4⅜ | 4¾ | 9 | 30 lbs. | 12 | 40230 (1) | 41230 (3) | 6 | 30231CRY | 12 | 29203 | 29302 | 46230 |
| 30234* | 14¾ | 5½ | 5 | 14⁹⁄₁₆ | 4⅜ | 4¾ | 12¹³⁄₁₆ | 50 lbs. | 12 | 40234 (1) | – | – | – | – | 29203 | 29302 | – |
| 30239* | 10¾ | 8¼ | 7 | 10 | 6⁹⁄₁₆ | 6¾ | 8 | 50 lbs. | 6 | 40239 (1) | – | 6 | – | – | 29203 | 29302 | – |
| 30240* | 14¾ | 8¼ | 7 | 14 | 6⁹⁄₁₆ | 6¾ | 12 | 60 lbs. | 12 | 40245 (1) | – | 6 | – | – | 29203 | 29302 | 46240 |
| 30265 | 18 | 8¼ | 9 | 17⅛ | 6¾ | 8¼ | 14½ | 60 lbs. | 6 | 40265 (1) | – | 6 | – | – | 29203 | 29303 | – |
| 30235* | 10⅞ | 11 | 5 | 10¼ | 10 | 4¾ | 9 | 50 lbs. | 6 | 40230 (3) | – | 6 | 30236CRY | 6 | 29203 | 29302 | – |
| 30260 | 18 | 11 | 10 | 17 | 9½ | 9¾ | 14³⁄₁₆ | 60 lbs. | 6 | 40260 (3) | – | 6 | – | – | 29203 | 29303 | – |
| 30255 | 10⅞ | 16½ | 5 | 9¾ | 15 | 4¾ | 9 | 60 lbs. | 6 | 40230 (3) | – | 6 | – | – | 29203 | 29302 | – |
| 30250* | 14¾ | 16½ | 7 | 14 | 14¾ | 6¾ | 12 | 75 lbs. | 6 | 40245 (3) | – | 6 | – | – | 29203 | 29302 | – |
| 30270 | 18 | 16½ | 11 | 17⅛ | 14¾ | 10¼ | 14 | 75 lbs. | 3 | 40270 (3) | – | 6 | – | – | 29203 | 29303 | – |
| 30320 | 8⅝ | 33 | 5 | 7 | 31½ | 4³⁄₁₆ | 6 | 80 lbs. | 4 | 40321 & 40220 (7) | – | 7 | 30321 | 4 | – | – | – |

One color per carton: Specify Red, Blue, Yellow, Stone, Clear, Green or Black. Order in carton quantities. CAUTION: When using bins with hanging systems, do not exceed the weight capacity for the rack, which may be less than the total sum of bin capacities. 40321=Tall Divider; 40220=Short Divider. *Available in Specialty Colors: Berry, Purple, Teal and Light Blue. **( ) = Max. # of dividers per bin. ***Assembly required – 30211CRY replaces 30211; 30221CRY replaces 30221; 30231CRY replaces 30231; 30236CRY replaces 30236.

## ProHANGER®

| | | | | | | | | | |
|---|---|---|---|---|---|---|---|---|---|
| 30330RED | 7¾ | 8¼ | 5 | – | – | – | – | 75 lbs. | 6 |
| 40330 | 6⁹⁄₁₆ | ¼ | 4¼ | – | – | – | – | 75 lbs. | 6 |
| 403302PK | 6⁹⁄₁₆ | ¼ | 4¼ | – | – | – | – | 75 lbs. | 2 |

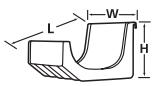


# ACCESSORIES



### See Through Crystal Clear Lids
Keep contents dust-free and protected

NEW! STYLE




### Adhesive Labels & Card Stock Holders
Clearly identify bin contents.
See Pg. 11

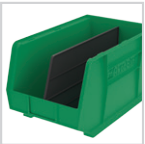

### Length Dividers
Keep items separated in bin. Now available for all sizes!



### Slope-It™ Bin Inserts
15° slope inserts for 30224, 30230 and 30240 AkroBins improve visibility and accessibility of supplies by keeping them close to the front of the bin. Transform your AkroBins in one easy step!

NEW!



### Width Dividers
Available for 30230



### Bin Retainer Clip Model No. 40599
Hold bins securely on louvered panels. Will work with any size AkroBin or ProHANGER. Perfect for service vans and maintenance workers, plumbers, electricians or other tradesmen who store and transport supplies and material

## ProHANGER®

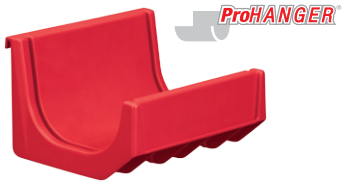


### Model No. 30330RED
Can be placed side-by-side on walls, rail rack or panel systems to store extra-long parts or supplies

- Unique J-Hook design cradles various shapes and sizes of contents
- Available End Cap inserts (sold separately) keep items from sliding out
- Each ProHANGER is capable of supporting up to 75 lbs.

## RELATED PRODUCTS
Create the perfect storage system – mix and match your selection of AkroBins with compatible products



**28-29** Louvered Hanging Systems



**31** ReadySpace Storage Systems



**32** Rail Hanging Systems



**41-42** Bin Cabinets



**46-48** Wire Shelving Systems



**58** ProCart



# Super-Size AkroBins®

## INDUSTRY-LEADING LARGE-CAPACITY STACKING BINS




## FEATURES

1. Anti-slide stop prevents stacked bins from shifting forward
2. Easy to carry with large handle molded onto back of bin
3. Reinforced side ribs add strength and prevent spreading when stacked
4. Large label area on front of bin
5. Divider slots help create separate compartments

## PRODUCT HIGHLIGHTS

- **CAPACITY** – Large-capacity storage to improve organization and workflow
- **STACKABLE** – Heavy-duty bins securely stack atop each other, sit on shelving, carts or dollies
- **DURABLE** – Molded of industrial-grade polymers, Super-Size AkroBins are resistant to weak acids and alkalis. Water, rust and corrosion-proof
- **VARIETY** – Available in 12 sizes and 4 colors: Red, Blue, Yellow, Clear
- **GUARANTEED** – Super-Size AkroBins are guaranteed not to crack or break under normal load conditions as stated in our 1-year limited warranty




## COLORS

Red, Yellow, Blue, Clear



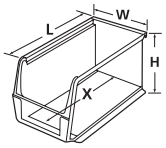


| Super-Size AkroBins | Outside Dimensions (In.) | | | Inside Dimensions (In.) | | | | Capacity/Quantity | | | Accessories | | | | | | |
|---|---|---|---|---|---|---|---|---|---|---|---|---|---|---|---|---|---|
| Model No. | L | W | H | L | W | H | X | Max. Cap. per Bin | Stacking Cap./= Qty. Stacked | Ctn. Qty. | Width Dividers* | Length Dividers* | Divider Pkg. Qty. W | Divider Pkg. Qty. L | Windows | Window Pkg. Qty. | Card Stock Holder |
| 30280 | 20 | 12⅜ | 6 | 16⅞ | 10¹¹⁄₁₆ | 5⅜ | 15½ | 200 lbs. | 40 lb./10 | 4 | – | 40280 (3) | – | 2 | 21280 | 2 | 29304 |
| 30281 | 20 | 12⅜ | 8 | 16⅞ | 10¹¹⁄₁₆ | 7⅜ | 15½ | 200 lbs. | 50 lb./7 | 3 | – | 40281 (3) | – | 3 | 21281 | 3 | 29304 |
| 30282 | 20 | 12⅜ | 12 | 16⅞ | 10¹¹⁄₁₆ | 11⅜ | 15½ | 200 lbs. | 60 lb./5 | 2 | – | 40282 (3) | – | 1 | 21282 | 2 | 29304 |
| 30283 | 20 | 18⅜ | 12 | 16⅞ | 16⁹⁄₁₆ | 11⅜ | 15½ | 300 lbs. | 150 lb./5 | 1 | – | 40282 (3) | – | 1 | 21283 | 1 | 29304 |
| 30284 | 23⅞ | 8¼ | 7 | 20⅞ | 6⅜ | 6⅛ | 19⅜ | 200 lbs. | 150 lb./5 | 4 | 41284 (2) | 40286 (1) | 2 | 4 | 21284 | 4 | 29304 |
| 30286 | 23⅞ | 11 | 7 | 20⅞ | 9⅛ | 6⅛ | 19⁵⁄₁₆ | 200 lbs. | 150 lb./5 | 4 | 41286 (2) | 40286 (3) | 2 | 4 | 21286 | 4 | 29304 |
| 30287 | 23⅞ | 11 | 10 | 20¾ | 9 | 9⅛ | 19⁵⁄₁₆ | 300 lbs. | 150 lb./5 | 4 | 41287 (2) | 40287 (3) | 6 | 6 | 21287 | 4 | 29304 |
| 30288 | 23⅞ | 16½ | 11 | 20¾ | 14⅜ | 10⅛ | 19⁵⁄₁₆ | 300 lbs. | 150 lb./5 | 1 | 41288 (2) | 40287 (3) | 6 | 6 | 21288 | 1 | 29304 |
| 30289 | 23⅞ | 18¼ | 12 | 20¾ | 16 | 11⅛ | 19¼ | 300 lbs. | 150 lb./5 | 1 | 41289 (2) | 40289 (3) | 2 | 1 | 21289 | 1 | 29304 |
| 30290 | 29¼ | 18⅜ | 12 | 26⅛ | 16⁹⁄₁₆ | 11⅜ | 24¾ | 300 lbs. | 150 lb./5 | 1 | – | 40290 (3) | – | 1 | 21283 | 1 | 29304 |
| 30292 | 29⅞ | 11 | 10 | 26¾ | 9 | 9⅛ | 25⁵⁄₁₆ | 300 lbs. | 150 lb./5 | 4 | 41287 (2) | 40292 (3) | 6 | 6 | 21287 | 4 | 29304 |
| 30293 | 29⅞ | 16½ | 11 | 26¾ | 14⅜ | 10⅛ | 25⁵⁄₁₆ | 300 lbs. | 150 lb./5 | 1 | 41288 (2) | 40292 (3) | 6 | 6 | 21288 | 1 | 29304 |

One color per carton: Specify Red, Blue, Yellow or Clear. Not recommended to hang on rack or panel systems. Order in carton quantities. * ( ) = Max. # of divider slots per bin.

## ACCESSORIES



**Window Insert**
Optimizes interior space and keeps contents visible



**Length Dividers**
Available for all sizes



**Width Dividers**
Available for 7 bin models



**Adhesive Labels & Card Stock Holders**
Card Stock Holders fit in bins' existing slot; adhesive labels also available. See Pg. 11

## SUPER-SIZE AKROBIN® CARTS



Easy organization of bulky parts in 4, 6, 9, 12 and 16-bin configurations

- Carts hold a variety of Super-Size AkroBins (sold separately)
- Heavy-duty frames with capacity from 900 to 1,500 lbs. (See Pg. 61)

**RELATED PRODUCTS**
Increase the benefits of your Super-Size AkroBins with the following products



**46-48** Wire Shelving Systems



**49-51** Steel Shelving Systems



**61** Super-Size Bin Carts



**67** Dollies

## EarthSaver® Series: AkroBins®
### AKROBINS MADE OF RECYCLED MATERIAL




- **RECYCLED** – EarthSaver AkroBins made of 100% recycled material. Make a positive impact on the environment!
- **GUARANTEED** – EarthSaver AkroBins are guaranteed not to crack or break under normal load conditions as stated in our 1-year limited warranty
- **VARIETY** – Available in 7 sizes and 3 colors: Hunter Green, Sandstone and Terra Cotta
- **ACCESSORIES** – Crystal Clear Lids, Length Dividers and Width Dividers available (see Pg. 5)

**COLORS**
Hunter Green, Sandstone, Terra Cotta

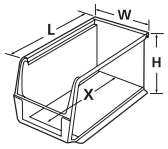


earthsaver

| EarthSaver AkroBins | Outside Dimensions (In.) | | | Inside Dimensions (In.) | | | | Capacity/Quantity | |
|---|---|---|---|---|---|---|---|---|---|
| Model No. | L | W | H | L | W | H | X | Bin Load Capacity On Rack | Bin Ctn. Qty. |
| 30210RECY | 5⅜ | 4⅛ | 3 | 4¾ | 3⅞ | 2¹³⁄₁₆ | 4 | 10 lbs. | 24 |
| 30220RECY | 7⅜ | 4⅛ | 3 | 6¾ | 3⅞ | 2¹³⁄₁₆ | 6 | 10 lbs. | 24 |
| 30230RECY | 10⅞ | 5½ | 5 | 10¼ | 4⅜ | 4¾ | 9 | 30 lbs. | 12 |
| 30234RECY | 14¾ | 5½ | 5 | 14⅛ | 4⅜ | 4¾ | 12¹³⁄₁₆ | 50 lbs. | 12 |
| 30239RECY | 10¾ | 8¼ | 7 | 10 | 6⁹⁄₁₆ | 6¾ | 8 | 50 lbs. | 6 |
| 30240RECY | 14¾ | 8¼ | 7 | 14 | 6⁹⁄₁₆ | 6¾ | 12 | 60 lbs. | 12 |
| 30250RECY | 14¾ | 16½ | 7 | 14 | 14¾ | 6¾ | 12 | 75 lbs. | 6 |

One color per carton: SS = Sandstone, TC = Terra Cotta and HG = Hunter Green. Order in carton quantities. CAUTION: When using bins with hanging systems, do not exceed the weight capacity for the rack, which may be less than the total sum of bin capacities.

## 1800 Series AkroBins®
### STACKABLE SHELF BINS

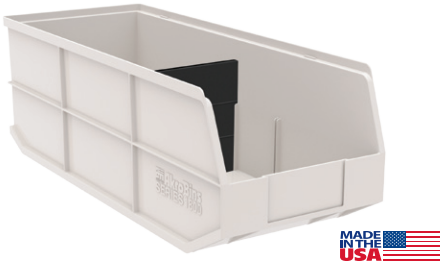


- **DURABLE** – Strong industrial-grade polymer construction
- **STACKING** – Stackable storage systems for large, heavy or bulky items
- **DIVIDABLE** – One black width divider included per bin

**COLOR**
Beige

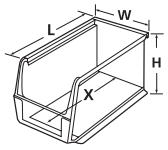


| 1800 Series | Outside Dimensions (In.) | | | Inside Dimensions (In.) | | | | | | | |
|---|---|---|---|---|---|---|---|---|---|---|---|
| Model No. | L | W | H | L | W | H | X | Ctn. Qty. | Dividers | Pkg. Qty. | Capacity (Lbs.) |
| 30348BEIGE | 20½ | 8¼ | 7 | 20 | 7⅜ | 6½ | 20 | 6 | 40348 (3) | 6 | 60 |
| 30358BEIGE | 20½ | 11 | 7 | 20 | 10⅛ | 6½ | 20 | 6 | 40358 (3) | 6 | 75 |

Available in Beige. Order in carton quantities.

## ESD Containers
### AKROBINS MADE WITH ELECTROSTATIC DISSIPATIVE MATERIALS




- **PROTECTION** – Dissipate electrostatic charges, which can severely damage sensitive electronic components
- **GROUNDING WIRE** – 98100 wire is designed for use with Akro-Mils rail and hanging systems (see Pgs. 28-32)
- **OHM RATING** – Static Dissipative Range 106 to 109 ohms/sq.
- **LOW CARBON** – 1% - 2% carbon content

**COLOR**
Black

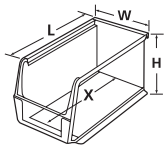


| ESD Containers | Inside Dimensions (In.) | | | Outside Dimensions (In.) | | | | | |
|---|---|---|---|---|---|---|---|---|---|
| Model No. | L | W | H | L | W | H | X | Cap. on Rack | Ctn. Qty. |
| 30210ESD | 5⅜ | 4⅛ | 3 | 4¾ | 3⅞ | 2¹³⁄₁₆ | 4 | 10 lbs. | 24 |
| 30220ESD | 7⅜ | 4⅛ | 3 | 6¾ | 3⅞ | 2¹³⁄₁₆ | 6 | 10 lbs. | 24 |
| 30230ESD | 10⅞ | 5½ | 5 | 10¼ | 4⅜ | 4¾ | 9 | 30 lbs. | 12 |
| 30235ESD | 10⅞ | 11 | 5 | 10¼ | 10 | 4¾ | 9 | 50 lbs. | 6 |
| 30240ESD | 14¾ | 8¼ | 7 | 14 | 6⁹⁄₁₆ | 6¾ | 12 | 60 lbs. | 12 |

Available in Black. Order in carton quantities.



# InSight®

## ULTRA-CLEAR POLYCARBONATE BINS

800.253.2467
akro-mils.com




MADE IN THE USA

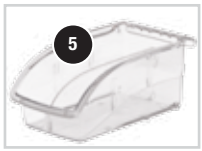


## FEATURES

1. Unique ˝lock-in-place˝ design for secure stacking
2. Strong molded hanger supports bins on hanging systems
3. Large label area for part identification and bar code scanning
4. Optional lids (sold separately) protect contents from dust. Will stack with lids in place!
5. Clear length and width dividers available (sold separately)

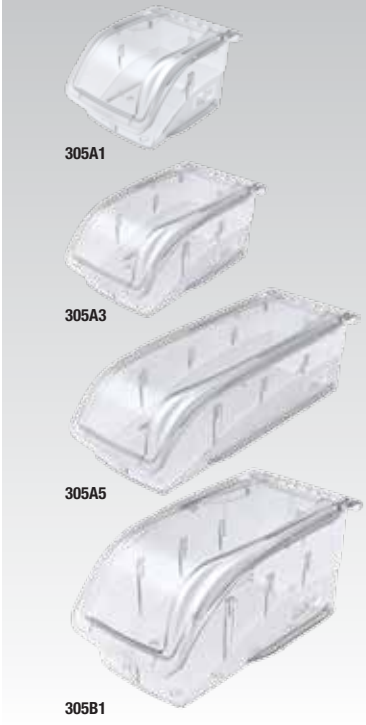


## PRODUCT HIGHLIGHTS

- **VISIBILITY** – Bins provide easy and maximum visibility of parts and supplies
- **FUNCTIONAL** – Bins securely stack, and hang from louvered panels, rails and the ReadySpace® Storage System
- **NO-TIP FEATURE** – Patent-pending design: Bins won't tip when stacked!
- **DURABLE** – Products made of high-impact polycarbonate are autoclavable up to 350˚ F
- **VARIETY** – Available in 4 sizes

## COLOR

Clear

insight by Akro-Mils

| InSight | Outside Dimensions (In.) | | | Inside Dimensions (In.) | | | Capacity/Quantity | | Accessories | | | | | |
|---|---|---|---|---|---|---|---|---|---|---|---|---|---|---|
| Model No. | L | W | H | L | W | H | Capacity (lbs.) | Bin Ctn. Qty. | Width Divider | Divider Pkg Qty. | Length Divider | Divider Pkg Qty. | Lid | Lid Pkg Qty. |
| 305A1 | 5⅜ | 4⅛ | 3¼ | 4¼ | 3⅛ | 2⅝ | 10 | 16 | 415A1 (1) | 8 | 405A1 (1) | 8 | 305A2 | 16 |
| 305A3 | 7⅜ | 4⅛ | 3¼ | 6¼ | 3⅛ | 2⅝ | 10 | 16 | 415A1 (2) | 8 | 405A3 (1) | 8 | 305A4 | 16 |
| 305A5 | 10⅞ | 4⅛ | 3¼ | 9¼ | 3⅛ | 2⅝ | 15 | 12 | 415A1 (3) | 8 | 405A5 (1) | 6 | 305A6 | 12 |
| 305B1 | 10⅞ | 5½ | 5¼ | 9⅞ | 4⅛ | 4⅞ | 25 | 12 | 415B1 (3) | 6 | 405B1 (1) | 6 | 305B2 | 12 |

# in ( ) represents divider slots per bin.

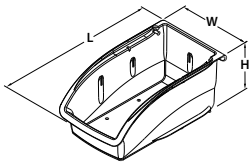


## ACCESSORIES



**Lids**
Protect bin contents from dust



**Dividers**
Expand sorting options with length dividers

## RELATED PRODUCTS

Create the perfect storage solution — mix and match your InSight Bins with these products



**28-30** Louvered Hanging Systems



**31** ReadySpace Storage Systems



**32** Rail Hanging Systems



# Stak-N-Store Bins

## STACKABLE BINS PERFECT FOR HEAVY, BULKY ITEMS







### COLORS

Red, Blue, White, Clear, Gray

## FEATURES

1. Large radius corners and rolled rim add strength
2. Side ribs add stability when stacked
3. Wide hopper front allows easy access to bulky items
4. Large comfort grip handles




## PRODUCT HIGHLIGHTS

- **STACKBLE** – Bins stack to form tall, stable storage arrangements on floors or standard industrial shelving
- **CAPACITY** – 75-lb. weight capacity
- **DURABLE** – Durable, industrial-grade polymer will not rust, corrode or bend out of shape even when fully loaded
- **COST-EFFECTIVE** – Longer service life resulting in lower replacement costs
- **VARIETY** – Available in 3 sizes and 5 colors: Red, Blue, Gray, White, Clear

| Stak-N-Store Bins | Outside Dimensions (In.) | | | Inside Dimensions (In.) | | | | Capacity/Quantity | | | | |
|---|---|---|---|---|---|---|---|---|---|---|---|---|
| Model No. | L | W | H | L | W | H | X | Cu. Ft. | Gal | Lbs. | Stacking Height | Ctn. Qty. |
| 13014 | 17½ | 10⅞ | 12½ | 15⅝ | 8 | 12¼ | 13½ | .98 | 7.4 | 75 | 3 | 4 |
| 13017* | 15¼ | 19⅜ | 12⅛ | 13⅜ | 17½ | 12¼ | 11½ | 1.7 | 12.7 | 75 | 3 | 3 |
| 13018 | 17½ | 16½ | 12½ | 15⅜ | 13¾ | 12¼ | 13½ | 1.6 | 12 | 75 | 3 | 2 |

One color per carton. Specify Red, Blue, Gray or Clear. *13017 also available in White. Order in carton quantities.

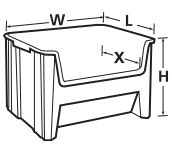


### RELATED PRODUCTS

Add mobilty to your Stak-N-Store Bins with



**46-48** Wire Shelving Systems



**49-51** Steel Shelving Systems



**67** Dollies



# Adhesive Labels & Card Holders

## 2 NEW LABELING OPTIONS FOR AKRO-MILS BINS, TOTES, CONTAINERS

800.253.2467
akro-mils.com






## PRODUCT HIGHLIGHTS

- **FUNCTIONAL** – Can be used on a variety of Akro-Mils bins, totes and containers
- **EFFICIENT** – Perfect for 5S Lean and other productivity initiatives
- **VARIETY** – Card Stock Holders, Adhesive Labels, Adhesive Backed Card Holders available

### Card Stock Holders

- Clear Plastic Card Holder models 29300, 29301, 29302 and 29303 fit in bin's existing card holder slot
- 29304 Card Stock Holder has adhesive back to work with bins and containers without card slots
- Card stock labels identify contents of bin

### Adhesive Labels

- Designed to fit inside card slot areas on Akro-Mils AkroBins®, ShelfMax® Bins and Shelf Bins
- Acrylic adhesive backing
- Adhesive forms permanent bond with bins
- Can be used on a wide range of Akro-Mils bins, totes and containers

### Adhesive Backed Card Holder

- Model 29304 features an adhesive back to work with bins that do not have card holder slots, such as Super-Size AkroBins®, 33˝ Wide AkroBins®, Akro-Tubs, NST's, ALC's, SWC's and Stak-N-Store Bins
- $2\frac{3}{8}$˝ x $3\frac{7}{8}$˝ surface area required

| Adhesive Labels | Dimensions (In.) | | | | | |
|---|---|---|---|---|---|---|
| Model No. | W | H | Works With: | Labels Per Sheet | Pkg. Qty. | Total Labels |
| 29200 | 1⅝ | ¾ | 30110* | 36 | 10 Sheets | 360 |
| 29201 | 2⅝ | ¾ | 30120, 30130, 30150, 30170, 30128, 30138, 30158, 30178, 30124, 30164, 30184, 30174* | 24 | 10 Sheets | 240 |
| 29202 | 2⅝ | ⅞ | 30210, 30220, 30224, All ShelfMax Bins* | 20 | 10 Sheets | 200 |
| 29203 | 3⅝ | 1⅝ | 30230, 30234, 30235,30239, 30240, 30250, 30255, 30260, 30265, 30270* | 12 | 10 Sheets | 120 |

The labels were designed to fit inside our card slot area and have an acrylic adhesive backing. The approximate time for permanent bond is 48 – 72 hours. *Works with multiple sizes of Super-Size AkroBins, Attached Lid Containers, Nest & Stack Totes, Straight Wall Containers or Stak-N-Store Bins.

| Card Stock Holder | Dimensions (In.) | | | | | | |
|---|---|---|---|---|---|---|---|
| Model No. | W | H | Works With: | Cards Per Sheet | Sheets Per Pack | Total Cards Per Pack | Total # of Clear Holders |
| 29300 | 3 | 13/16 | All 4˝ Shelf Bins** | 24 | 3 | 72 | 25 |
| 29301 | 3 | 1 | 30210, 30220, 30224, All ShelfMax Bins | 20 | 3 | 60 | 25 |
| 29302 | 4 | 1¾ | 30230, 30234, 30235, 30239, 30240, 30250, 30255, 30348, 30358 | 12 | 3 | 36 | 25 |
| 29303 | 4 | 2 | 30260, 30265, 30270, 33223 | 12 | 3 | 36 | 25 |
| 29304* | 3½ | 2 | All Super-Size Akro-Bins, and items without Card Slots – adhesive strip on back | 10 | 3 | 30 | 25 |

The clear holders for the 29300 - 29303 fit in our card slot holder. *The 29304 has an adhesive back and will work with multiple sizes of products that do not have a card slot holder such as Super-Size AkroBins, 33˝ Wide AkroBins, Attached Lid Containers, Nest & Stack Totes, Straight Wall Containers or Stak-N-Store Bins. **Excluding 30110 (29300 can be cut to length) 1 15/16.




30230 with 20203




30240 with 20303




30292 with 29304

## 10° EXTENDED LABEL HOLDER



**Model No. 40410**
Designed for larger bar code scanning.
Works with Shelf Bins & ShelfMax

| 10° Extended Label Holder | Outside Dimensions (In.) | | | |
|---|---|---|---|---|
| Model No. | L | W | H | Ctn. Qty. |
| 40410 | – | 4 | 2¼ | 24 |

## RELATED PRODUCTS

Adhesive Labels and Card Holders work with



**4-5** AkroBins



**6-7** Super-Size AkroBins



**12** Shelf Bins



**13** ShelfMax



# Shelf Bins

## INDUSTRY-LEADING 4″ HIGH SHELF BINS ARE DURABLE, EFFICIENT

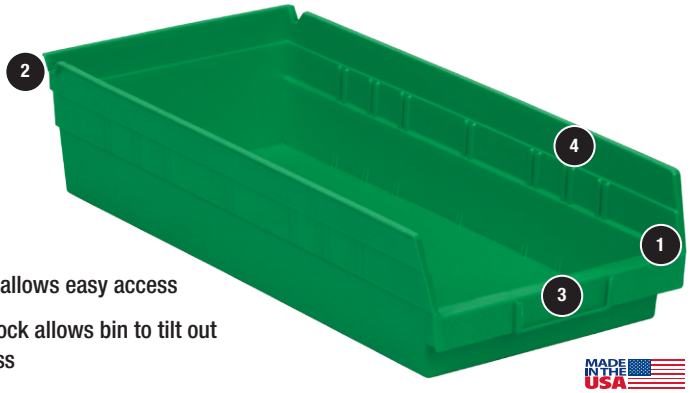


## FEATURES

1. Wide hopper front allows easy access
2. Built-in rear hanglock allows bin to tilt out for complete access
3. Molded-in label area identifies contents
4. Each bin accepts up to 7 dividers (except 30110)

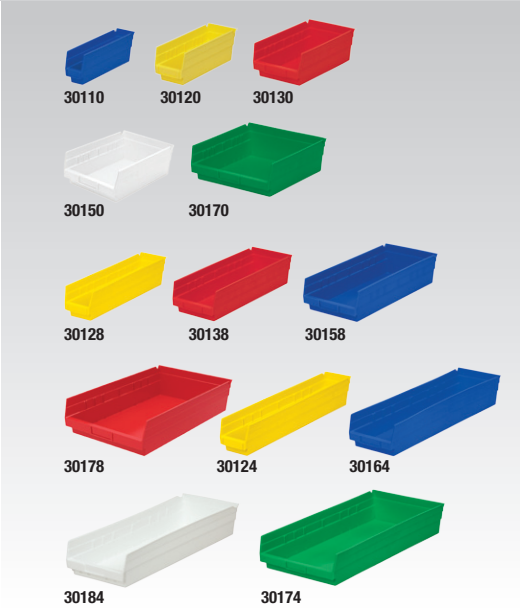


## PRODUCT HIGHLIGHTS

- **EFFICIENT** – Shelf Bins work with 12″, 18″ and 24″ deep shelving, pick racks or vertical storage and retrieval units
- **DURABLE** – Industrial-grade polymer bins outlast corrugated bins — paying for themselves in reduced replacement costs. Bins won't spread or crack when loaded. One-piece construction is waterproof and resistant to grease or oil
- **NESTABLE** – Shelf Bins nest when empty to conserve space
- **VARIETY** – Available in 13 sizes and 6 colors: Red, Blue, Yellow, Green, White and Clear

## COLORS

Red, Yellow, Blue, Green, White, Clear

Also available in recycled Hunter Green, Sandstone and Terra Cotta. See Pg. 14.

| Shelf Bins | Outside Dimensions (In.) | | | Inside Dimensions (In.) | | | Capacity/Quantity | | Cups per Bin | | Accessories | | | |
|---|---|---|---|---|---|---|---|---|---|---|---|---|---|---|
| Model No. | L | W | H | L | W | H | Bin Load Capacity | Ctn. Qty. | Small 30101 | Large 30102 | Width Dividers* | Divider Pkg. Qty. | Labels | Card Stock |
| 30110 | 11⅝ | 2¾ | 4 | 10¼ | 1⅝ | 4 | 7 lbs. | 24 | 3 | – | – | – | 29200 | 29300** |
| 30120 | 11⅝ | 4⅛ | 4 | 10¼ | 3 | 4 | 10 lbs. | 24 | 5 | 2 | 40120 (7) | 24 | 29201 | 29300 |
| 30130 | 11⅝ | 6⅝ | 4 | 10¼ | 5½ | 4 | 15 lbs. | 12 | 9 | 4 | 40130 (7) | 24 | 29201 | 29300 |
| 30150 | 11⅝ | 8⅜ | 4 | 10¼ | 7⅞ | 4 | 15 lbs. | 12 | 11 | 4 | 40150 (7) | 24 | 29201 | 29300 |
| 30170 | 11⅝ | 11⅛ | 4 | 10¼ | 10 | 4 | 20 lbs. | 12 | 15 | 6 | 40170 (7) | 24 | 29201 | 29300 |
| 30128 | 17⅞ | 4⅛ | 4 | 16½ | 3 | 4 | 15 lbs. | 12 | 8 | 3 | 40120 (7) | 24 | 29201 | 29300 |
| 30138 | 17⅞ | 6⅝ | 4 | 16½ | 5½ | 4 | 20 lbs. | 12 | 15 | 6 | 40130 (7) | 24 | 29201 | 29300 |
| 30158 | 17⅞ | 8⅜ | 4 | 16½ | 7⅞ | 4 | 20 lbs. | 12 | 15 | 6 | 40150 (7) | 24 | 29201 | 29300 |
| 30178 | 17⅞ | 11⅛ | 4 | 16½ | 10 | 4 | 20 lbs. | 12 | 25 | 12 | 40170 (7) | 24 | 29201 | 29300 |
| 30124 | 23⅝ | 4⅛ | 4 | 22⅛ | 3 | 4 | 20 lbs. | 12 | 11 | 4 | 40120 (7) | 24 | 29201 | 29300 |
| 30164 | 23⅝ | 6⅝ | 4 | 22⅛ | 5½ | 4 | 20 lbs. | 6 | 21 | 8 | 40130 (7) | 24 | 29201 | 29300 |
| 30184 | 23⅝ | 8⅜ | 4 | 22⅛ | 7⅞ | 4 | 20 lbs. | 6 | 25 | 8 | 40150 (7) | 24 | 29201 | 29300 |
| 30174 | 23⅝ | 11⅛ | 4 | 22⅛ | 10 | 4 | 20 lbs. | 6 | 35 | 16 | 40170 (7) | 24 | 29201 | 29300 |

One color per carton: Specify Red, Blue, Yellow, Green, White or Clear. Order in carton quantities. * ( ) = Max. # of dividers per bin. **29300 must be cut to length to fit 30110.




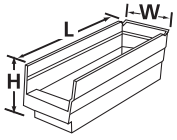


| Bin Cups | Outside Dimensions (In.) | | | |
|---|---|---|---|---|
| Model No. | L | W | H | Ctn. Qty. |
| 30101 | 2 | 3¼ | 3 | 48 |
| 30102 | 2¾ | 5 | 3 | 24 |

## ACCESSORIES



**Dividers**
Create additional storage compartments (see chart)



**10° Extended Label Holder Model No. 40410**
Not compatible with 30110. (See Pg. 11)



**Adhesive Labels & Card Stock Holders**
Card stock holders fit in bins' existing slot; Adhesive labels also available



**Bin Cups**
Lift out easily for parts retrieval (see chart)



# ShelfMax® Bins

## 6″ HIGH SHELF BINS MAXIMIZE STORAGE CAPACITY

800.253.2467
akro-mils.com

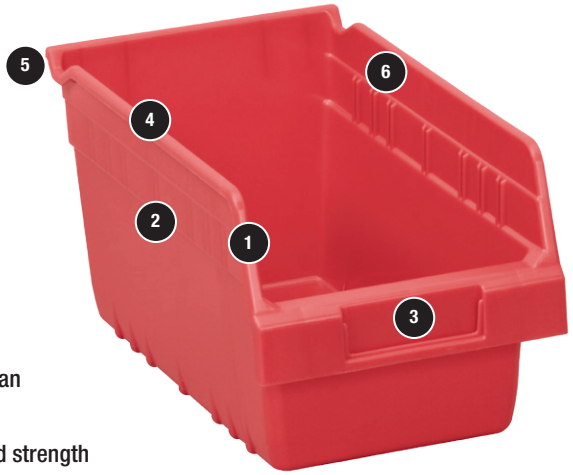


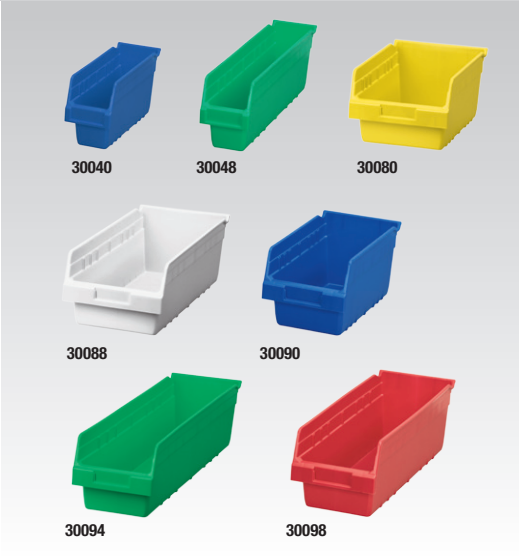


## FEATURES

1. Front opening is ¾″ higher than comparable 6″ products
2. Reinforced side ribs for added strength
3. Large label area aids in part identification and bar code scanning
4. Rolled ridge provides added strength and durability when filled to capacity
5. Built-in rear hanglock allows bin to tilt out for complete access
6. Optional dividers create additional storage options

## COLORS

Red, Yellow, Blue, Green, White, Clear

## PRODUCT HIGHLIGHTS

- **CAPACITY** – Bins offer 85% more storage than traditional 4″ bins
- **EFFICIENT** – Works with Akro-Mils steel shelving, wire shelving, pick racks and bench racks
- **DURABLE** – Superior construction compared to corrugated bins
- **VARIETY** – Available in 7 sizes and 6 colors: Red, Blue, Yellow, Green, White and Clear




| ShelfMax | Outside Dimensions (In.) | | | Inside Dimensions (In.) | | | Storage Capacity | | | Accessories | | |
|---|---|---|---|---|---|---|---|---|---|---|---|---|
| Model No. | L | W | H | L | W | H | Cubic Inches | Bin Load Capacity | Ctn. Qty. | Width Dividers* | Divider Pkg. Qty. | Card Stock |
| 30040 | 11⅝ | 4⅛ | 6 | 9¾ | 2½ | 5¹⁵⁄₁₆ | 175 | 20 lbs. | 16 | 40020 (7) | 12 | 29301 |
| 30048 | 17⅞ | 4⅛ | 6 | 16 | 2½ | 5¹⁵⁄₁₆ | 280 | 25 lbs. | 8 | 40020 (7) | 12 | 29301 |
| 30080 | 11⅝ | 8⅜ | 6 | 9¾ | 6⅝ | 5¹⁵⁄₁₆ | 398 | 35 lbs. | 8 | 40040 (7) | 12 | 29301 |
| 30088 | 17⅞ | 8⅜ | 6 | 16 | 6⅝ | 5¹⁵⁄₁₆ | 648 | 35 lbs. | 8 | 40040 (7) | 12 | 29301 |
| 30090 | 11⅝ | 6⅝ | 6 | 9¾ | 5 | 5¹⁵⁄₁₆ | 310 | 30 lbs. | 10 | 40030 (7) | 12 | 29301 |
| 30094 | 23⅝ | 6⅝ | 6 | 21¾ | 5 | 5¹⁵⁄₁₆ | 686 | 35 lbs. | 10 | 40030 (7) | 12 | 29301 |
| 30098 | 17⅞ | 6⅝ | 6 | 16 | 5 | 5¹⁵⁄₁₆ | 505 | 35 lbs. | 10 | 40030 (7) | 12 | 29301 |

One color per carton: Specify Red, Blue, Yellow, Green, White or Clear. Order in carton quantities. * ( ) = Max. # of dividers per bin.

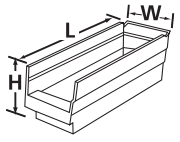


## ACCESSORIES



**Dividers**
Create additional storage compartments



**Adhesive Labels & Card Stock Holders**
Card stock holders fit in bins' existing slot; Adhesive labels also available. (See Pg. 11)



**10° Extended Label Holder Model No. 40410**
Designed for larger bar code scanning. (See Pg. 11)

## RELATED PRODUCTS

Create the perfect storage solution — mix and match your ShelfMax Bins with these products



**33-35** Pick Rack Systems



**46-48** Wire Shelving Systems



**49-51** Steel Shelving Systems

# Specialty Shelf Bins

EARTHSAVER SHELF BINS : VANTAGEBINS : ECONOMY BINS

## EarthSaver® Series: Shelf Bins

SHELF BINS MADE OF RECYCLED MATERIAL

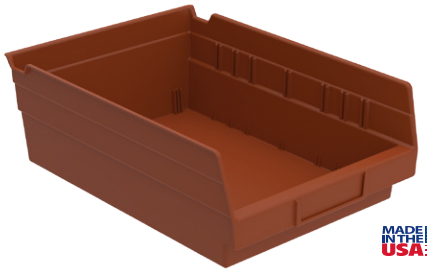

- **RECYCLED** – EarthSaver Shelf Bins made of 100% recycled material. Make a positive impact on the environment!
- **VERSATILE** – Optional dividers keep items neatly separated
- **VARIETY** – Available in 8 sizes and 3 colors: Hunter Green, Sandstone and Terra Cotta
- **ACCESSORIES** – Width Dividers and Extended Label Holders available. (See Pg. 12)

**COLORS**
Hunter Green, Sandstone, Terra Cotta

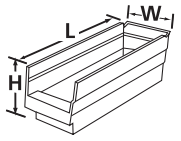


| EarthSaver Shelf Bins | Outside Dimensions (In.) | | | Inside Dimensions (In.) | | | | Cups per Bin | |
|---|---|---|---|---|---|---|---|---|---|
| Model No. | L | W | H | L | W | H | Ctn. Qty. | Small 30101 | Large 30102 |
| 30110RECY | 11⅝ | 2¾ | 4 | 10¼ | 1⅜ | 4 | 24 | 3 | – |
| 30120RECY | 11⅝ | 4⅛ | 4 | 10¼ | 3 | 4 | 24 | 5 | 2 |
| 30130RECY | 11⅝ | 6⅝ | 4 | 10¼ | 5½ | 4 | 12 | 9 | 4 |
| 30150RECY | 11⅝ | 8⅜ | 4 | 10¼ | 7⅛ | 4 | 12 | 11 | 4 |
| 30128RECY | 17⅞ | 4⅛ | 4 | 16½ | 3 | 4 | 12 | 8 | 3 |
| 30138RECY | 17⅞ | 6⅝ | 4 | 16½ | 5½ | 4 | 12 | 15 | 6 |
| 30124RECY | 23⅝ | 4⅛ | 4 | 22⅛ | 3 | 4 | 12 | 11 | 4 |
| 30164RECY | 23⅝ | 6⅝ | 4 | 22⅛ | 5½ | 4 | 6 | 21 | 8 |

One color per carton: SS = Sandstone, TC = Terra Cotta and HG = Hunter Green. Order in carton quantities.

## VantageBins™

DIVIDABLE UP TO 10 SECTIONS



- **V-GROOVE** – Standard VantageBin has molded-in V-groove bottom to keep items upright and prevent them from sliding
- **NESTABLE** – Both models of VantageBin nest when empty to conserve storage space
- **DURABLE** – Industrial-grade polymer construction
- **VARIETY** – 30420 available in 3 colors: White, Gray, Yellow; 30400 available in 2 colors: White, Gray

**COLORS**
White, Gray, Yellow

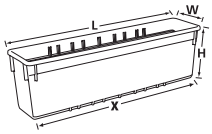


| VantageBin | | Outside Dimensions (In.) | | | Inside Dimensions (In.) | | | | | |
|---|---|---|---|---|---|---|---|---|---|---|
| Model No. | Description | L | W | H | L | W | H | X | Ctn. Qty. | Dividers/Pk. |
| 30400YEL10PK | Standard Bin | 16¾ | 7¼ | 5⅜ | 15⅞ | 6⅞ | 5⅝ | 15⅛ | 10 | – |
| 30400WHI10PK | Standard Bin | 16¾ | 7¼ | 5⅜ | 15⅞ | 6⅞ | 5⅝ | 15⅛ | 10 | – |
| 30400GRY10PK | Standard Bin | 16¾ | 7¼ | 5⅜ | 15⅞ | 6⅞ | 5⅝ | 15⅛ | 10 | – |
| 30420WHI6PK | Dividable Bin | 24 | 5½ | 7 | 22⅞ | 3½ | 7 | 22⅜ | 6 | 40420/12 |
| 30420GRY6PK | Dividable Bin | 24 | 5½ | 7 | 22⅞ | 3½ | 7 | 22⅜ | 6 | 40420/12 |

One color per carton: Specify color when ordering. Order in carton quantities. Weight capacity per bin is 40 lbs.

## Economy Bins

NESTING & STACKING SHELF BIN



- **VERSATILE** – Economy Bins make full use of shelf space on 12″ or 18″ deep shelving and stack to fill space between shelves
- **DURABLE** – Industrial-grade polymer construction
- **EXCLUSIVE** – The only small parts bin that can nest and stack
- **EFFICIENT** – Generous bin opening allows easy access to items

**COLOR**
Black

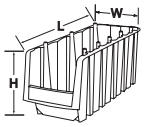


| Economy Bins | Outside Dimensions (In.) | | | Inside Dimensions (In.) | | | |
|---|---|---|---|---|---|---|---|
| Model No. | L | W | H | L | W | H | Ctn. Qty. |
| 30796BLACK | 8⅞ | 6⅝ | 5 | 6³⁄₂₅ | 4 | 4⁹⁄₁₀ | 10 |
| 30716BLACK | 11⅞ | 6⅝ | 5 | 9³⁄₂₅ | 4 | 4⁹⁄₁₀ | 10 |
| 30776BLACK | 17⅞ | 6⅝ | 7 | 14⅘ | 3⅕ | 6⁹⁄₁₀ | 10 |
| 30718BLACK | 11⅞ | 8⅜ | 5 | 9 | 5¾ | 4⁹⁄₁₀ | 8 |
| 30778BLACK | 17⅞ | 8⅜ | 7 | 14⅘ | 5½ | 6⁹⁄₁₀ | 8 |

Order in carton quantities.



# Indicator® Bin

## TWO-TONED INVENTORY CONTROL BIN

800.253.2467
akro-mils.com




MADE IN THE USA

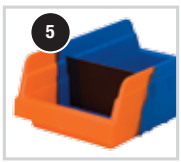


## FEATURES

1. Bright orange trigger color shows low stock levels
2. Innovative double-hopper bin can be filled or picked from both sides
3. Large label area on both sides of bin
4. Rolled ridge provides added strength and durability
5. Width dividers (sold separately) used to separate reserve stock

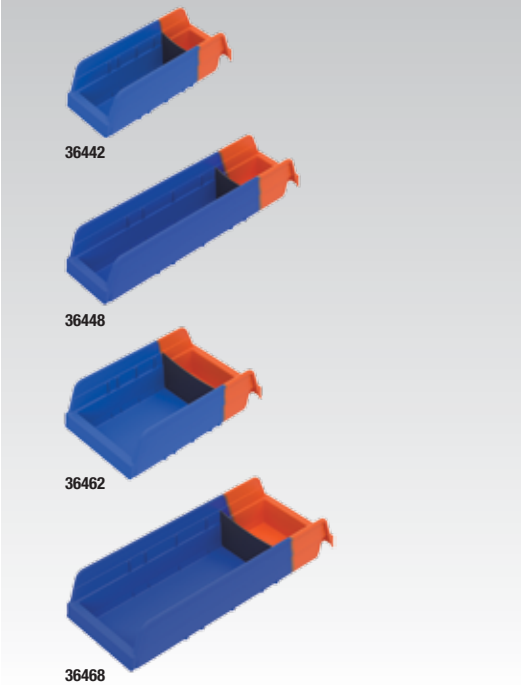


**COLOR**
Blue/Orange

## PRODUCT HIGHLIGHTS

- **INVENTORY CONTROL** – Prevents stockouts with visual recognition when supplies need to be replenished
- **EASY TO USE:**
  - ***STOCK*** – using the divider to designate volume for the inventory reserve
  - ***PICK*** – from the blue side of the bin until you reach the divider
  - ***FLIP*** – the bin to the orange reserve to show inventory levels are low
  - ***REPLENISH*** – the bin and repeat!
- **VALUE** – Low-cost alternative to high-end inventory control systems
- **VARIETY** – Bins available in 4 sizes

BINtelligence® SERIES by Akro-Mils



***Stock Pick Flip Replenish***

## Indicator

| Indicator Bins | | Outside Dimensions (In.) | | | Inside Dimensions (In.) | | | | Accessories | |
|---|---|---|---|---|---|---|---|---|---|---|
| Model No. | Description | L | W | H | L | W | H | Bin Ctn. Qty. | Divider* | Divider Pkg. Qty. |
| 36442BLUE | Indicator Bin (Blue/Orange) | 11⅝ | 4¼ | 4 | 9⅞ | 2⅞ | 3⅞ | 24 | 40120 | 24 |
| 36448BLUE | Indicator Bin (Blue/Orange) | 17⅞ | 4⅛ | 4 | 16⅛ | 2¾ | 3⅞ | 12 | 40442 | 12 |
| 36462BLUE | Indicator Bin (Blue/Orange) | 11⅝ | 6¾ | 4 | 9⅞ | 5⅜ | 3⅞ | 12 | 40130 | 24 |
| 36468BLUE | Indicator Bin (Blue/Orange) | 17⅞ | 6⅝ | 4 | 16⅛ | 5¼ | 3⅞ | 12 | 40462 | 12 |

*Dividers sold separately.

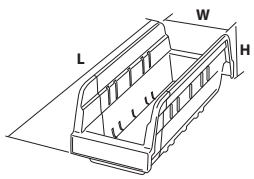


## RELATED PRODUCTS

Create the perfect storage solution – mix and match your Indicator Bins with these products



**33-35** Pick Rack Systems

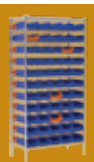

**46-48** Wire Shelving Systems



**49-51** Steel Shelving Systems



# System Bins™

## SINGLE-PIECE, 6-COMPARTMENT STORAGE UNIT

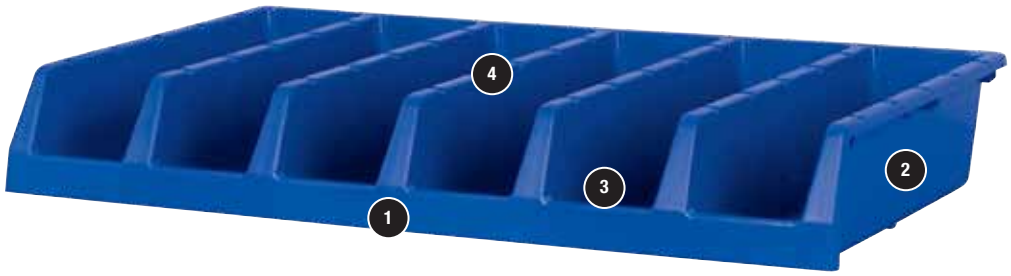





**COLORS**
Red, Yellow, Blue

## FEATURES

1. Large label area for easy content identification
2. Smooth surfaces make the bin easy to fill and keep clean
3. Wide hopper front allows easy access for quick parts picking
4. Sturdy, double-wall construction for strength and durability

## PRODUCT HIGHLIGHTS

- **SINGLE-PIECE** – Configured six-across in a single unit, 33″ wide by 5″ high
- **VALUE** – A cost-effective alternative to flimsy, individual cardboard boxes
- **DURABLE** – Sturdy interior double-wall construction. One-piece, injection-molded
- **STACKABLE** – Can be safely stacked using a 3/8″ wood dowel rod (not included)
- **NESTABLE** – Bins nest when empty to conserve space
- **VARIETY** – Available in 12″ or 18″ depths. Colors: Red, Yellow, Blue

SystemBins™

| System Bins | | Dimensions (In.) | | | Bin Compartment Dimensions (In.)** | | | |
|---|---|---|---|---|---|---|---|---|
| Model No. | Description | L | W | H | L | W | H | Ctn. Qty. |
| 30312 | 12″ System Bin | 12 | 33 | 5 | 10 3/8 | 3 5/8 | 4 15/16 | 5 |
| 30318 | 18″ System Bin | 18 | 33 | 5 | 16 3/8 | 3 5/8 | 4 15/16 | 5 |
| 40312* | System Bin Divider (Black only) | 5/32 | 4 7/8 | 4 7/8 | – | – | – | 6 pk. |

One color per carton: Specify Red, Blue or Yellow. Order in carton quantities. *One divider per compartment, six per unit. **Bottom inside dimension per compartment.

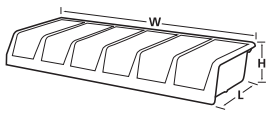


## ACCESSORIES



**System Bin Divider**
Width dividers create additional storage options

**RELATED PRODUCTS**
System Bins work with these products

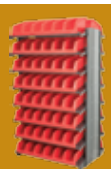
**33-35** Pick Rack Systems


**33-35** Bench Pick Rack


**46-48** Wire Shelving Systems


**49-51** Steel Shelving Systems


**60** Shelf Carts



# AkroDrawers®

## HEAVY-DUTY STORAGE DRAWERS

800.253.2467
akro-mils.com

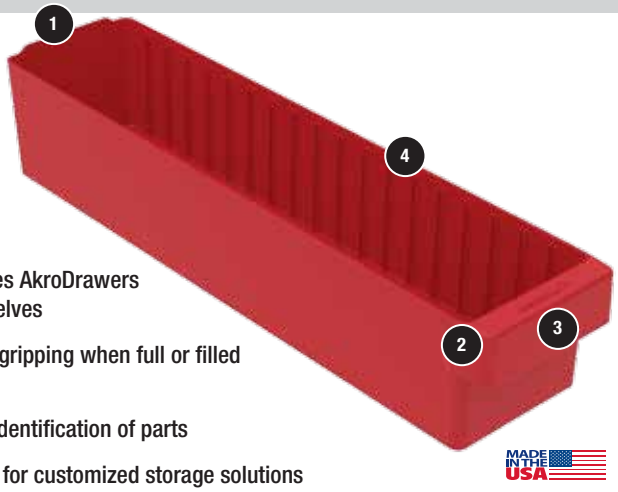


## FEATURES

1. Sturdy backstop tab ensures AkroDrawers can hang securely from shelves
2. Wide front handle for easy gripping when full or filled with heavy contents
3. Large label area for quick identification of parts
4. Multiple divider slots allow for customized storage solutions

MADE IN THE USA

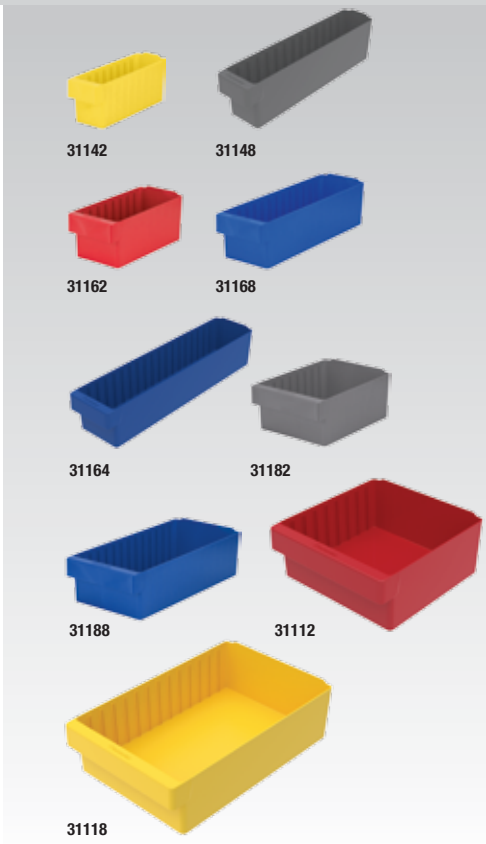


## PRODUCT HIGHLIGHTS

- **PARTS PROTECTION** – AkroDrawers help keep your supplies, tools and parts secure and dust-free
- **FUNCTIONAL** – Drawers can be used with Akro-Mils' Super Modular Cabinets, Stackable Cabinets, Secure Mini-Cabinets, Louvered Carts, Pick Racks and Enclosed Steel Shelving
- **DURABLE** – Color drawers made of high-impact polystyrene; Crystal Clear drawers made of a durable acrylic blend
- **STACKABLE** – AkroDrawers can be stacked to optimize space
- **VARIETY** – Available in 9 sizes and 5 colors: Red, Yellow, Blue, Crystal Clear, Gray

AkroDrawers®

| AkroDrawers | Outside Dimensions (In.) | | | Inside Dimensions (In.) | | | Capacity/Qty. | | | |
|---|---|---|---|---|---|---|---|---|---|---|
| Model No. | L | W | H | L | W | H | Weight Capacity | Ctn. Qty. | Dividers | Pkg. Qty |
| 31142 | 11⅜ | 3¾ | 4⅝ | 10¼ | 3⅛ | 4⅞ | 15 lbs. | 6 | 41440 | 6 |
| 31148 | 17⅜ | 3¾ | 4⅝ | 16¼ | 3⅛ | 4⅞ | 20 lbs. | 6 | 41440 | 6 |
| 31162 | 11⅜ | 5⅝ | 4⅝ | 10¼ | 4⅞ | 4⅞ | 20 lbs. | 6 | 41460 | 6 |
| 31168 | 17⅜ | 5⅝ | 4⅝ | 16¼ | 4⅞ | 4⅞ | 25 lbs. | 6 | 41460 | 6 |
| 31164 | 23⅜ | 5⅝ | 4⅝ | 22½ | 4⅞ | 4⅞ | 25 lbs. | 6 | 41460 | 6 |
| 31182 | 11⅜ | 8⅜ | 4⅝ | 10¼ | 7⅝ | 4⅞ | 20 lbs. | 4 | 41480 | 6 |
| 31188 | 17⅜ | 8⅜ | 4⅝ | 16¼ | 7⅝ | 4⅞ | 25 lbs. | 4 | 41480 | 6 |
| 31112 | 11⅜ | 11⅛ | 4⅝ | 10¼ | 10⅞ | 4⅞ | 25 lbs. | 4 | 41410 | 8 |
| 31118 | 17⅜ | 11⅛ | 4⅝ | 16¼ | 10⅞ | 4⅞ | 25 lbs. | 4 | 41410 | 8 |

Specify drawer color when ordering: Red, Blue, Yellow, Gray or Crystal Clear.

### COLORS

Red, Yellow, Blue, Crystal Clear, Gray

AVAILABLE IN CLEAR



## ACCESSORIES

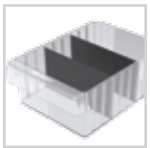

**Width Dividers**
Available for all sizes!



**Adhesive Labels**
Adhesive labels are ideal for content identification and form a permanent bond with bins. (See Pg. 11)

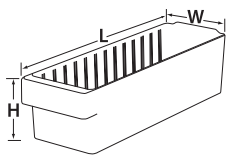


### RELATED PRODUCTS

Create the perfect storage solution — mix and match your AkroDrawers with these products

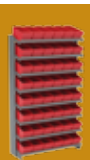
**33-35** Pick Rack Systems


**43** Secure Mini-Cabinets


**44** Stackable Cabinets


**45** Super Modular Cabinets


**50** Enclosed Steel Shelving


**59** Louvered Carts